Quarter Rest

The quarter rest = 1 beat of *silence*

- Tap (or clap) this rhythm example, counting aloud, **"1 - 2 - 3 - 4."** Count, but **do not clap** (or play) for the quarter rest.

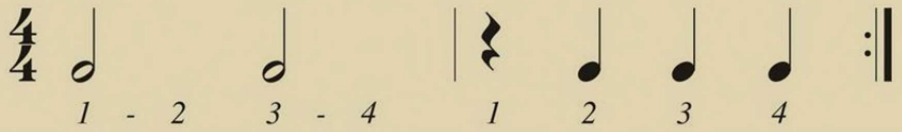

Eine Kleine Nachtmusik

(A Little Night Music)

Wolfgang Amadeus Mozart
(1756-1791, Austria)
arranged

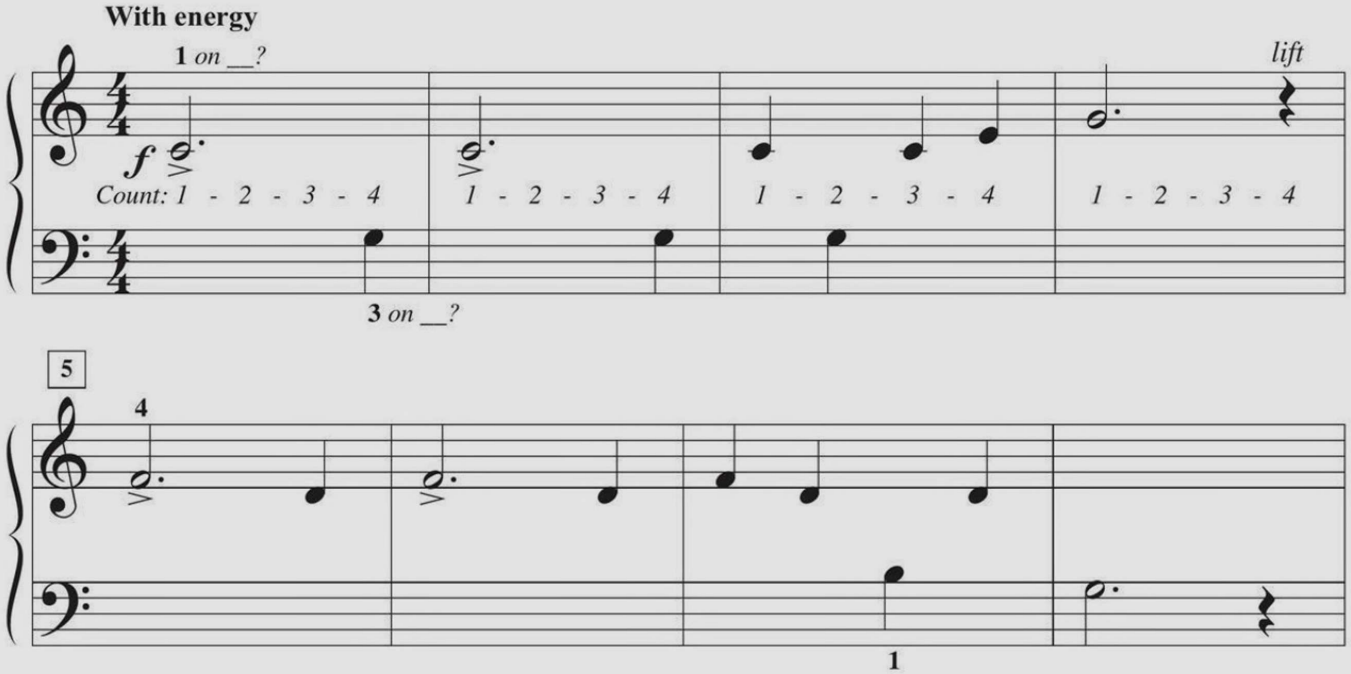

Teacher Duet: (Student plays *1 octave higher*)

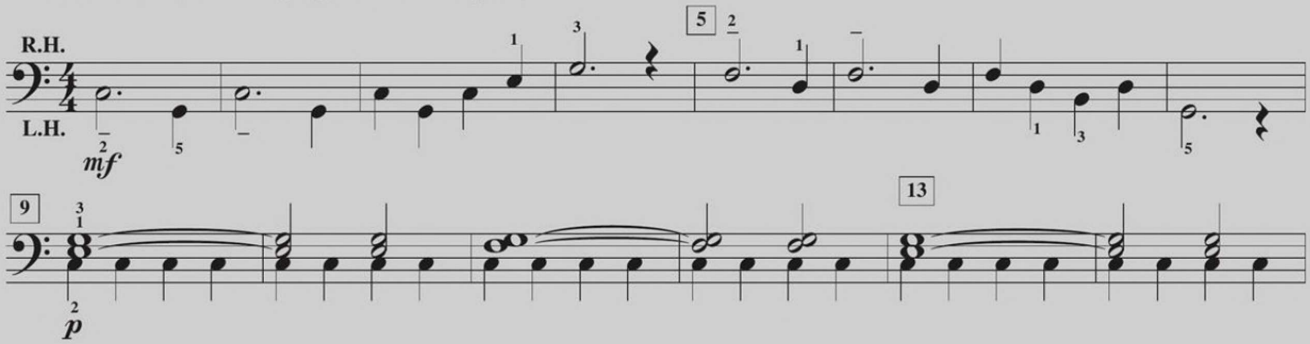

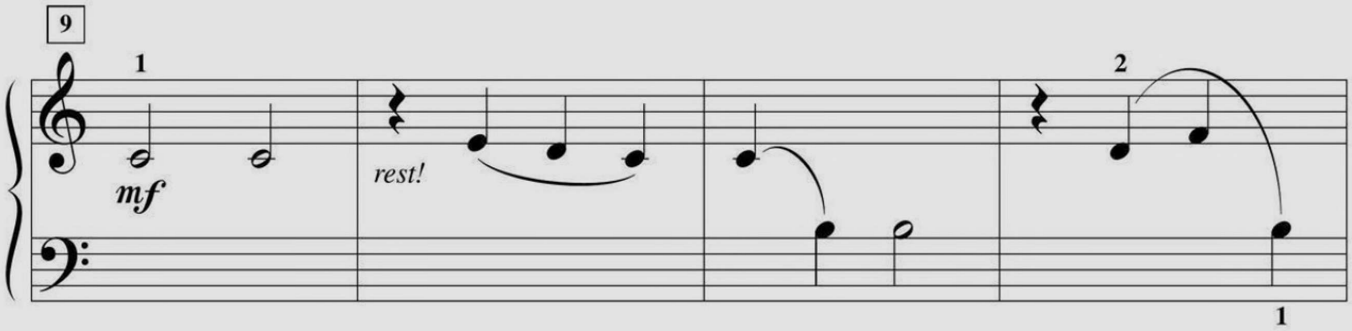

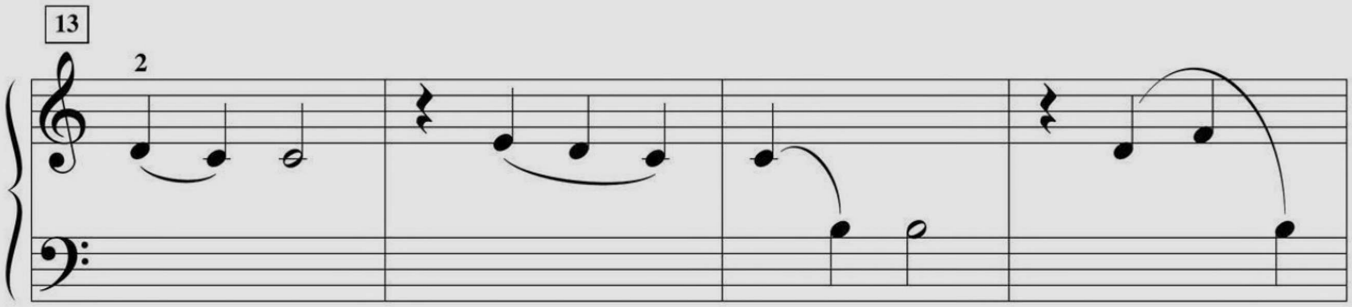

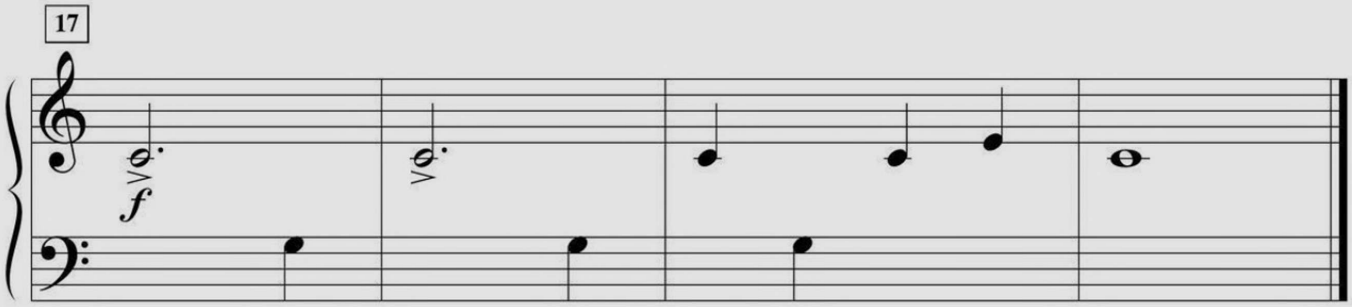
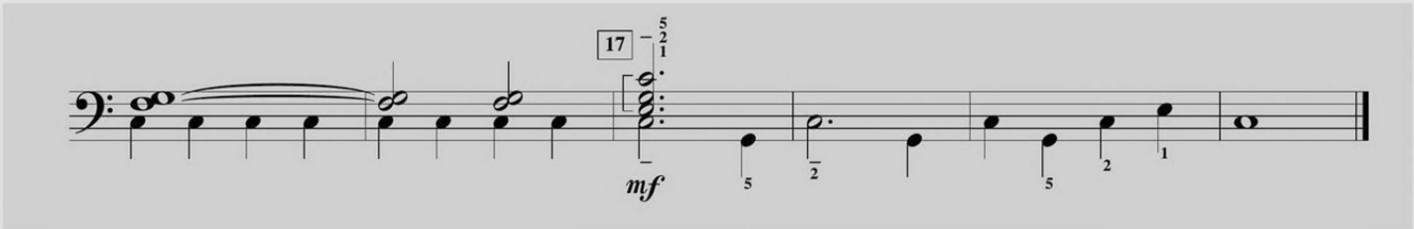
Create two measures of $\frac{4}{4}$ rhythm and write them below. Include a **quarter rest**. Then tap (or clap) your rhythm.